Grill Stock 2015
BAR-B-Q & MUSIC FESTIVAL
5-6TH SEPTEMBER
CHESTNUT FIELDS, FOREST ROAD, WALTHAMSTOW E17 4JF
FUN LOVIN' CRIMINALS ★ RAZORLIGHT
GRANDMASTER FLASH ★ CUBAN BROTHERS
DJ YODA ★ HAYSEED DIXIE AND LARGE MORE...
★ TICKETS FROM GRILLSTOCK.CO.UK ★
COME TOGETHER TO ENJOY ANOTHER BRILLIANT YEAR IN WALTHAM FOREST
facebook.com/walthamforestcouncil
@LBWFEvents
Get Together
Waltham Forest

Waltham Forest

Get your free copy

Waltham Forest NEWS

Your Council keeping residents informed
www.walthamforest.gov.uk @wfcouncil
Issue 144
24 August 2015

The results are in!

Waltham Forest's provisional GCSE results show schools performed better than ever before, while more students gained A-level qualifications this year than last

Thousands of students across Waltham Forest have been celebrating over the past two weeks after the long wait for GCSE and A-level results came to an end.

Early borough-wide GCSE results revealed an increase in the percentage of pupils achieving five or more A* to C grades or equivalent – from 66 per cent to 69 per cent. Provisional results also showed the percentage of pupils achieving five or more A* to C grades or equivalent including English and maths rose from 57 per cent to 59 per cent.

Borough-wide results could still change slightly, with three secondary schools yet to submit their provisional results. However, the two percentage point increase in pupils achieving five or more A* to C grades or equivalent including English and maths already represents huge success for Waltham Forest – especially taking into account national results, which stayed broadly stable.

"Judging by the results we've received so far, our secondary schools have done an absolutely fantastic job raising the bar once again," said Cllr Mark Rusling, Cabinet Member for Children and Young People.

A-level results saw 1,795 young people achieve an A-level qualification – an increase of 38 per cent compared to the 2013/14 school year. Provisional results from Heathcote – Waltham Forest's only maintained sixth form – show that for the third year running 100 per cent of students achieved at least one A-level at grade A* to E.

Cllr Rusling said: "There have been many truly inspirational success stories from schools, sixth forms and colleges across Waltham Forest, which is testament to our dedicated students and the standard of education available.

"Huge congratulations must go to all of the borough's hard-working students and passionate teachers for their efforts. As ever though, the aim now is for results to improve next year."

Buxton School pupils Saheen Hassan and Emma Pham celebrate after opening their GCSE results

More info

For more information, visit **www.walthamforest.gov.uk/schools-colleges**.

CREATE YOUR FUTURE
at Waltham Forest College

ENROL NOW
020 8501 8501
www.waltham.ac.uk
myfuture@waltham.ac.uk
WALTHAM FOREST COLLEGE

Marlowe Road Estate

Marlowe Road Estate will be redeveloped

Plans to redevelop a rundown 1960's estate in Walthamstow will create an additional 40 shared ownership homes as well as replacing all 150 council homes.

The improvement works at Marlowe Road Estate are part of the Council's ambitious plans to create 12,000 well-designed new homes in the borough, 6,000 of which will be affordable, to meet the needs of its growing community by 2020.

Following an estates review in 2010, which took into account residents' views of their living conditions, the Marlowe Road Estate was identified as the Council's top priority for major regeneration.

As part of the redevelopment the current playground, funded by the Greater London Authority, will be relocated on the estate, with existing play equipment to be repurposed or moved to other play sites around the borough.

Cllr Khevyn Limbajee, Cabinet Member for Housing, said: "The Council has been in continuous communication with residents of the Marlowe Road Estate, and in 2013 80 per cent told us that they wanted the estate redeveloped."

"We want this redevelopment to be a success and are working with residents to make sure they can stay on the estate if they want, or move somewhere else in the borough if that is what they'd prefer.

"We are replacing all 150 social rented properties and are adding an additional 40 shared ownership homes to help those on lower incomes to get onto the property ladder.

"Just like the rest of London, we need to build more homes and facilities for our residents, and while we know that this may cause disruption we believe that the benefits to our community, both now and in the future, will outweigh these short-term issues."

More info

For more information on Marlowe Road and the Council's other regeneration projects, visit **www.walthamforest.gov.uk/regeneration**.

In my opinion

Dr Abdul Sheikh

Local GP and NHS Waltham Forest CCG Clinical Director

Like everyone who is over sixty years old and registered with a GP, every two years I am sent a bowel cancer screening test through the post. The test, which is done in the privacy of my own bathroom, looks for abnormalities that could be the signs of bowel cancer. Even though I eat a balanced diet, take regular exercise and look out for anything unusual, I still do the test and return it every time it's sent to me.

One in 14 men and one in 19 women will be diagnosed with bowel cancer in their lives. In Waltham Forest, 43 per cent of people aged 60 to 69 have taken part in the bowel screening programme, but everyone should be doing this free and simple test.

I am not going to pretend that doing the test is enjoyable, but I always do it because I know it could help spot cancer early and potentially save my life. The kit is a simple way to collect small samples of bowel motions. You wipe samples on a special card, which you send for testing in a hygienically-sealed Freepost envelope. Storing the samples properly means that the process is not unhygienic or dirty, and postage to return the kit is pre-paid.

As well as doing screening, it's important to keep an eye out for changes to your bowel habits and let your GP know. Changes can include: bleeding from your bottom, blood in your stools or a change in normal bowel habits such as diarrhoea or looser stools, lasting longer than four weeks.

The risk of cancer increases as we get older and while we can't stop time, we can take up the free screening that's offered through the NHS. It could help you live a longer, healthier life, which means more time to do the important things in life, like spending time with your loved ones.

If you have an older relative, especially if English is not their first language, please talk to them about the importance of returning the kit. If you're between 60-75 years of age and haven't received a kit, or if you have lost yours, then call freephone **0800 707 60 60** to request one or ask your GP surgery to arrange one.

People aged over 75 won't automatically be sent a testing kit every two years, but they can request one by calling the same number. Bowel cancer screening is coordinated using information held by your GP. It is important to register with a GP if you have not already done so. To find one near you, visit **www.nhs.uk**.

Want to have your say?

If you live or work in Waltham Forest, have something you'd like to get off your chest, and can do it in around 350 words; Waltham Forest News wants to hear from you. Email walthamforestnews@walthamforest.gov.uk and tell us what you'd like to write about.

Contact Waltham Forest Council:

Visit www.walthamforest.gov.uk
E-mail Wfdirect@walthamforest.gov.uk
Call 020 8496 3000

Waltham Forest

Waltham Forest News

Editor: Jenny Singh

Waltham Forest News wants to hear from people in the local community. If you have a story that you'd like us to cover, email **walthamforestnews@walthamforest.gov.uk** or phone **020 8496 3000**.

Advertising and promotional enquiries:
Mica Marshall, **020 8496 3000** (press 6)
advertisingwfn@walthamforest.gov.uk

Waltham Forest Council does not accept responsibility for the content of any non-council advertisements in Waltham Forest News. Their inclusion does not mean that the council endorses the company or product being advertised.

Waltham Forest News is produced using trees from sustainable managed forests where more trees are planted than felled. Please recycle Waltham Forest News when you have finished with it.

Approved by Plain English Campaign

recycle for Waltham Forest

ABC

Waltham Forest News is published fortnightly by London Borough of Waltham Forest with a print run of 110,000 copies delivered to homes, organisations, businesses and bulk drops in the borough.

The official independently audited free letterbox delivery of Waltham Forest News is 96,794, ABC Regional Dec 2013 to Dec 2014

FGM survivor joins Council

A survivor of Female Genital Mutilation (FGM) has joined the Council as it becomes one of three pilot areas in London stepping up efforts to tackle the illegal practice.

Hibo Wardere was forcibly 'cut' in her native Somalia when she was just six years old. Despite suffering lasting physical and emotional trauma, Hibo has dedicated her life to raising awareness and educating people about FGM. She has joined the Council as an FGM Community Mediator in a new specialist team designed to combat violence against women and girls (VAWG).

Supported by the Mayor of London's Harmful Practices pilot project, Waltham Forest has been awarded priority area funding to embark on new measures to help keep women and girls safe.

Hibo said: "Increasing awareness of FGM is the key to helping put a stop to it. As well as taking steps to prevent the practice, it's vital that the right kind of support is available to victims, as the psychological consequences are severe.

"As a proud resident, I'm hugely encouraged by the Council's proactive efforts to tackle this issue, educate people, protect and support those at risk and make a real difference to people's lives."

Hibo is now responsible for engaging with communities in Waltham Forest to raise awareness of FGM, its legalities and psychological and physical impact. This includes organising special lessons to teach young people about the issue and running workshops and information sessions across the borough – the most recent of which was an event for Somali men to learn more about the dangers of FGM.

Cllr Liaquat Ali MBE JP, Cabinet Member for Community Safety and Cohesion, said: "In Waltham Forest, we will not bury our heads in the sand and pretend FGM is not an issue. We're committed to tackling all strands of VAWG, protecting our residents and taking action against perpetrators.

"Having employees like Hibo, as well as several local organisations dedicated to supporting victims of violence, puts us in a fantastic position to carry out some really trail-blazing work to bring about an end to harmful practices like FGM."

More info

For more information, visit **www.walthamforest.gov.uk/community-safety** or phone **020 8496 3000**.

Pleased to meat you!

Fun Lovin Criminals will headline Grillstock on Saturday 5 September

With less than two weeks to go until the Grillstock Festival makes its Waltham Forest debut, residents are being reminded to grab a slice of the action and secure their tickets for the weekend's fun.

Grillstock – the UK's leading barbeque aficionados – opened their first restaurant in London at Walthamstow's The Scene on 17 April this year, and are bringing their festival to the capital for the first time on Saturday 5 and Sunday 6 September.

Tickets are available now from the Grillstock website, priced £30 for Saturday or Sunday or £45 for a weekend ticket. Children aged 12 and under go free, but must be accompanied by a ticket-holding adult.

The event will take place at Chestnuts Field (Town Hall Complex, Forest Road, E17 4JF) and there's plenty for you to get your teeth into, with the festival's organisers promising a weekend full of 'meat, music and mayhem.'

Foodies can enjoy a US style BBQ competition, chilli pepper and hot dog eating competitions and a village of food traders selling pit-smoked meaty treats, pizza, Mexican, churros, pancakes and more.

And if you fancy a cheeky snifter or two, there's imported craft beer, a New York-style dive bar, bourbon dens and Grillstock's very own Pale Ale – created especially to accompany BBQ food.

Saturday's action will include a headline performance from US rockers Fun Lovin Criminals, as well as sets from The Cuban Brothers, Hip Hop legend Grandmaster Flash, Levi Roots and DJ Yoda.

On Sunday, UK indie-favourites Razorlight will headline the main stage with support from Hayseed Dixie, King Charles, The Computers and Dolomite Minor.

If you're happy to take your chances, there is still an opportunity to win tickets to either Saturday's or Sunday's festivities. As event hosts, Waltham Forest Council has struck a deal to secure more tickets to give away to residents.

You can apply for up to four free tickets per household from Monday 24 August. Tickets will be allocated on a first come, first served basis and you will need to enter your address and details to apply.

To be the first to find out about any special offers or tickets giveaways, sign up to the council's e-newsletter at **www.walthamforest.gov.uk/e-newsletters** and follow us on twitter **@WFCouncil**.

More info

To buy your tickets, visit **www.grillstock.co.uk/tickets**.To be in with a chance of winning free tickets, visit **www.theticketfairy.com/event/grillstock-london-2015-resident-tickets**.

In brief

Canoe World Champs competition

From 16 to 20 September, hundreds of the world's top canoe slalom athletes will descend on the Lee Valley White Water Centre (Station Road, Waltham Cross, EN9 1AB) to battle it out in the 2015 ICF Canoe Slalom World Championships. Paddlers from 55 countries will take on the technically-demanding Olympic course, which was the scene for Team GB's double-medal canoe slalom triumph at the 2012 Games. And what's more, you could even see the action for free! Waltham Forest Council has joined forces with British Canoeing to offer residents the chance to win one of six family tickets – which allow entry for two adults and up to three children. There are three family tickets up for grabs for Saturday's event and a further three for Sunday. To be in with a chance of winning a family ticket, just answer this simple question: How many canoe slalom medals did Team GB win at the London 2012 Olympic Games? A) 0 B) 2 or C) 12. Email your answer to **jonathan.schofield@britishcanoeing.org.uk** using the subject line 'Waltham Forest News Competition'. The competition closes on Friday 4 September. Winners will be drawn at random and will be notified by email.

• For more information about the World Championships, and to buy tickets, visit www.canoelondon2015.com

CAB seeks trustees

Waltham Forest Citizen Advice Bureau is seeking new trustees to join its board of directors. These are important posts which help the bureau provide free, independent advice to local people. Potential trustees must have commitment and motivation to help deliver high quality services. The board is particularly keen to receive applications from people with marketing or fundraising experience and those with a passion for helping people. The posts are unpaid, but all trustees will receive a full induction and expenses will be paid. Trustees should live within the borough or nearby. Anyone interested should email their CV and a covering letter which outlines why they would like to be a trustee by Monday 31 August.

• To apply, email your CV to companysecretary@walthamforestcab.org.uk. For more info, visit www.citizensadvice.org.uk/walthamforestcab

Improving quality of life for all

Waltham Forest Council has five key priorities to help improve the lives of residents. In this edition we look at what is being done to help all residents enjoy a good quality of life

More than 65,000 residents enjoyed the Chingford Big Weekender and turned out to see Saturday's headline acts perform and to try out sports activities on Sunday

Whether it's helping ease financial pressures by freezing council tax until at least 2016 or investing in services designed to help you and your family stay healthy and happy, the Council is working hard to support residents.

We're investing millions to refurbish leisure centres, deliver an extensive arts and events programme, and maintain and improve the parks and open spaces you and your families love – all to help you enjoy living life in Waltham Forest.

Get Together

Tens of thousands of people have been enjoying free Council-run events this summer as part of our Get Together programme.

We've already hosted the Walthamstow Garden Party and Big Weekender festivals in Leyton – and most recently Chingford. But the entertainment is far from over, with Grillstock and the Leytonstone Big Weekender coming to the borough in September.

Earlier this month, the Chingford Big Weekender attracted more than 65,000 people over the course of the two-day festival. It boasted a fantastic line up of internationally renowned artists including ABC, Boney M, N-Trance and Gwen Dickey (Rose Royce), as well as Waltham Forest based performers and a fun-packed family sports day.

The Get Together events programme aims to bring our vibrant and diverse community together in celebration.

In addition to the free weekend festivals, we also stage annual events like the Waltham Forest Mela, which shines a spotlight on Asian culture, the Vaisakhi Celebration, to mark the Sikh festival, Black History Comedy Night and a free fireworks display in November.

Summer Daze

It's been an action-packed summer so far for Waltham Forest's young people thanks to Summer Daze – Council-organised events to help local families keep kids entertained over the school summer holidays.

This year, it boasted more than 100 fun summer activities taking place in the borough – from writing your own short stories to pond dipping, and film screenings to archery. And so far this year thousands of young people have already taken part.

The Council has arranged for most of the activities to be free or at a reduced cost so it's not too pricey for parents at a time of year that can often be expensive.

Summer Daze is part of our commitment to help families by providing children and young people with opportunities to engage in positive activities, develop their skills or learn new ones.

In addition, Waltham Forest continues to support its popular Schools Open for Summer initiative – part-funding 20 schools to enable them to provide holiday schemes for their pupils.

Last year, more than 1,000 children aged five to 11 took advantage of free activities at primary schools, while a whopping 12,054 young people got involved with Schools Open for Summer in some way.

Freedom Pass

Funding the Freedom Pass scheme for older, vulnerable and disabled residents is just one of the ways in which the Council is helping local people enjoy a good quality of life.

The fantastic initiative helps thousands of older and eligible disabled people to live independently by giving them the opportunity to get out of their home and travel around the capital for free.

Eligible residents should apply for their Freedom Pass online. Anyone unable to apply online can use a paper form, which is available at local libraries and to download from the Freedom Pass website.

For more information, visit **www.freedompass.org** or phone **0300 330 1433** Monday to Sunday, 8am to 8pm.

Going swimmingly

Unfortunately, this year it's mostly been a typical English summer. But if you want to cool off when the sun does eventually decide to shine, the Council has a range of free and low cost swimming options for those keen to don their swimming costumes.

Waltham Forest offers free swimming for under 18s, over 60s and disabled people. Young residents who are under 18 can swim for free at any time at the borough's pools, programme permitting. All that's needed is a membership card which costs £1 from any Waltham Forest leisure centre.

Adults aged 60 and over who hold a Freedom Pass can take advantage of free swimming seven days a week. To be eligible, they need a pay and play card, which costs £7.10 for an annual card and is available at any leisure centre, with proof of age and address.

More info

For more information on free swimming, visit **www.better.org.uk/areas/waltham-forest**. Keep track of all the events in Waltham Forest by visiting **www.walthamforest.gov.uk/get-together**.

What you say

Residents tell Waltham Forest News what they think about the Council's work to help provide a good quality of life to everyone living and working in the borough

Natalie Hubbard, Chingford

"The Chingford Big Weekender has been brilliant and there's a great atmosphere. I think that the event helps bring everyone together and there's a real sense of community. The event has been really good fun."

Sarah Wareing and Eloise aged 4, Chingford

"There's plenty to do at the Council's events, and I think they are great for people of all ages. The bands yesterday were fantastic and the atmosphere was nice and relaxed. We've had a great time, and it would be great if the events were put on again next year."

Natalie Bell and Khadija Murphy, Walthamstow

Natalie: "I heard about the Chingford Big Weekender through friends and it's great that entry is free. The event has everything; music, funfair, sports so it's all together and not as separate events. There's a wide range of activities for everyone. I'll definitely be coming again."

Gavin Burrell and Trevor Rose, Walthamstow

"We came to the Council's events last year and they were really cool. The events this year are great, especially as they are free to enter which means free fun for the children. We also went to Walthamstow Garden Party, which we really enjoyed. We will definitely be coming back next year. Keep it coming!"

Family

Priority:

Help all of our residents enjoy a good quality of life

Commitment:

- Freeze Council Tax until at least 2016 and continue to fund the freedom pass scheme
- Provide young and older residents with a range of activities and support such as free swimming, holiday clubs and Christmas lunches
- Support an extensive arts and events programme for everyone, via the Council and in the community
- Maintain high quality parks, green spaces and affordable, modern leisure centres

Priority: **We will keep your neighbourhood clean and safe**

Priority: **We will support affordable housing for everyone's needs**

Priority: **We will help build a strong local economy and thriving town centres**

www.walthamforest.gov.uk/priorities

Waltham Forest

In brief

Business scheme

Budding young businesspeople aged 16 to 25 are being sought for a scheme which aims to create green entrepreneurs, cut unemployment and boost regeneration. Walthamstow is one of 10 towns taking part in Test Town 2015. The London Sustainability Exchange will work with local participants to develop green enterprises at a business training day in September. If you have an idea for a social or waste enterprise, you could create a business plan that sets out key activities, cost structures and more. Participants will be supported to put their plan into action, take on a market stall or shop or launch their idea online. A Dragon's Den-inspired event will take place in December, where one team or individual could be in with a chance to win £10,000 to develop their business.

• To register your interest, visit www.surveymonkey.com/r/TestTownWalthamstow or email b.hudson@lsx.org.uk.

A406 repairs

Transport for London (TfL) will carry out major repairs to Nightingale Bridge on the A406 North Circular Road at the M11 junction between Friday 28 August and Sunday 20 September. You should expect delays around Woodford, Ilford and surrounding areas, particularly during peak hours: 7-10am and 4-7pm on weekdays and 10am to 6pm on weekends. Between Friday 28 and Monday 31 August, the slip road from the A406 northbound to the M11 will be closed, with diversions via Waterworks roundabout. From Monday 31 August to Thursday 3 September, the A406 northbound will be closed from Redbridge roundabout to Charlie Brown's roundabout from 10pm to 5am each night, with diversions via the A12 and A1400. Between 5am on Thursday 3 September and 10pm on Tuesday 15 September, the A406 will be reduced to a single lane in both directions between Redbridge roundabout and Charlie Brown's roundabout. You can expect long delays on the A406, A12, A13 and A503 at all times. From Tuesday 15 to Friday 18 September, the A406 southbound will be closed from Charlie Brown's roundabout to Redbridge roundabout between 10pm and 5am each night. Finally, from 10pm on Friday 18 September until 11.59pm on Sunday 20 September, the slip road from the M11 to the A406 southbound will be closed, with diversions via the Waterworks roundabout.

• For more information, visit www.tfl.gov.uk/driving. Follow the TFL Traffic twitter feed @TFLTrafficNews.

The Private Rented Property Licensing scheme aims to improve housing standards

Landlord licencing scheme update

- **Licensing scheme aims to improve housing standards across the borough**
- **Landlords face fines if they do not register all privately rented properties**

More than 6,000 privately rented homes in the borough have been registered on the Council's Private Rented Property Licence scheme since it went live in March 2015.

All properties that are privately rented in the borough now need to be licensed, and landlords must have a separate licence for each of their properties. The new scheme means that all private landlords operating in the borough will have to meet certain requirements such as obtaining references for new tenants, and dealing with complaints of anti-social behaviour or criminal activity at their properties. If they fail to meet these conditions then they could be fined.

The Council is still receiving around 40 applications per week, and it is processing and issuing licences as quickly as possible. Landlords found without a licence face enforcement action which could result in a prosecution or a fine. Each licence costs £500 for a period of up to five years, and the only way to apply for one is online. Any landlords applying for a licence should ensure they fill in the application accurately and include all the supporting information required, to avoid a delay in processing. Full details are available on the Council website.

"This scheme will improve housing standards in the borough and help to tackle anti-social behaviour, and we are already starting to see the benefits", said Cllr Khevyn Limbajee, Cabinet Member for Housing.

"We have received a large number of applications since the scheme went live which is very encouraging, but has led to a slight backlog in processing. However we are getting on top of this now and we are getting licences sent out as quickly as we can.

"If you are a landlord operating in Waltham Forest and have yet to apply for a licence then I urge you to do so as soon as possible, otherwise at the last resort you could be faced with enforcement action."

Private Rented Property Licensing is already helping the Council to improve housing standards and ensure that landlords are complying with all requirements. A number of cases are now being followed up that have come to light thanks to the scheme. These include failures to comply with enforcement notices, and properties that have not been registered with the Council Tax service.

The Council is also monitoring letting agencies that have caused concern due to planning breaches or having multiple properties that have failed to meet the standards required. All of the properties in the borough managed by these agencies will be subject to further compliance and audit checks throughout the year. Licensing officers are now based locally in the borough within the four neighbourhood areas (North, Central, South East and South West) and are working closely with the Neighbourhood teams to carry out inspections and deal with any issues that arise.

There is a register of properties that have been licensed on the Council website, which is updated regularly. If you are a tenant renting privately in the borough you can use this list to check if your property is registered. If it is not, you are advised to make the Council aware so this can be followed up with the landlord.

More info

For more information, or to apply for a licence, visit **www.walthamforest.gov.uk/prpl** or phone **020 8496 3000**.

Taking action together

- **Keeping your street clean, green, safe and loved**
- **Tackling enviro-crime, anti-social behaviour and waste management**

The day of action also removed an illegal encampment

The Council's new Neighbourhoods team have been hitting the borough's streets to keep our communities safe, clean and green, carrying out a number of 'days of action' alongside local partners.

Each day of action focuses on a particular part of the borough, and sees the Neighbourhoods team join forces with other Council teams and agencies such as the Police, Immigration Services and Community Payback to carry out improvements and tackle issues like enviro-crime and anti-social behaviour.

In July, two days of action took place in the Central area, covering St James Street, Hoe Street and High Street Walthamstow. Over these two days officers spoke to over 140 businesses about how they are disposing of their commercial waste, and 67 were issued with formal notices requiring them to produce their waste disposal documents. Eleven people have been issued with a £300 fixed penalty notice for failing to comply.

Nine people were issued with fixed penalty notices for dumping waste, with offences ranging from littering to disposing of building materials on the highway. Any unpaid fines can be followed up by court action, which may result in a further fine of up to £5,000. Fourteen people were told to clear dirty front gardens which were causing an environmental concern.

On 13 August a day of action also took place in the South West area, which covers Leyton, Lea Bridge and surrounding wards. This included a visit to an illegal encampment on Orient Way, in partnership with Police, UK Border Agency and homelessness charity Thames Reach. This resulted in eight arrests and a notice to leave being served on the encampment. Arrangements have been made for the site to be fully vacated and cleared.

"The new Neighbourhoods team is already having a really positive impact in our local communities" said Cllr Clyde Loakes, Deputy Leader and Cabinet Member for Environment. "We will not tolerate the actions of the inconsiderate few who blight our borough by illegally dumping waste, and those we catch will face severe consequences. I am asking residents to work with us by reporting any issues so they can be followed up by our Neighbourhood teams."

The Neighbourhood teams manage services including street-cleaning, waste and recycling, street trading, fly-tipping, anti-social behaviour and much more. Four new teams have been created, each with responsibility for a number of wards, and a dedicated officer for each ward.

More info

To report issues such as **fly-tipping, visit www.walthamforest.gov.uk/mystreet** or phone **020 8496 3000**.

In brief

The cycle shed at Leytonstone station

Cycle sheds

Two new state-of-the-art cycle parking sheds have opened at Walthamstow Central and Leytonstone stations as part of the Mini-Holland Programme. The sheds allow people who cycle during their daily commute to securely park their bicycle. They offer CCTV, lighting and secure fob entry. There is space for 80 bicycles at Walthamstow and 50 at Leytonstone. Registration is open now. Eight cycle sheds will be installed at stations across the borough by 2016 to make the borough even more cycle-friendly. Cycle lockers are also being installed in residential streets, making it easier to store bikes close to home. More than 1,000 cycle parking stands will also be fitted at local shops, GP surgeries, supermarkets and town centres.

- **To register, visit www.enjoywalthamforest.co.uk/cycle-sheds.**

YOUR VOTE MATTERS

MAKE SURE YOU'RE IN

The Electoral Registration Officer will be delivering an envelope like this through your door over the coming weeks.

Please don't ignore it. The document inside will list all the people living at your address who are currently eligible to vote.

We need you to let us know if the information is correct, if any of the people listed have moved out or if new people have moved in.

On the form you will find details of how you can use text messaging, the telephone or the internet to give us this very important information.

www.walthamforest.gov.uk/elections

Waltham Forest

Leytonstone

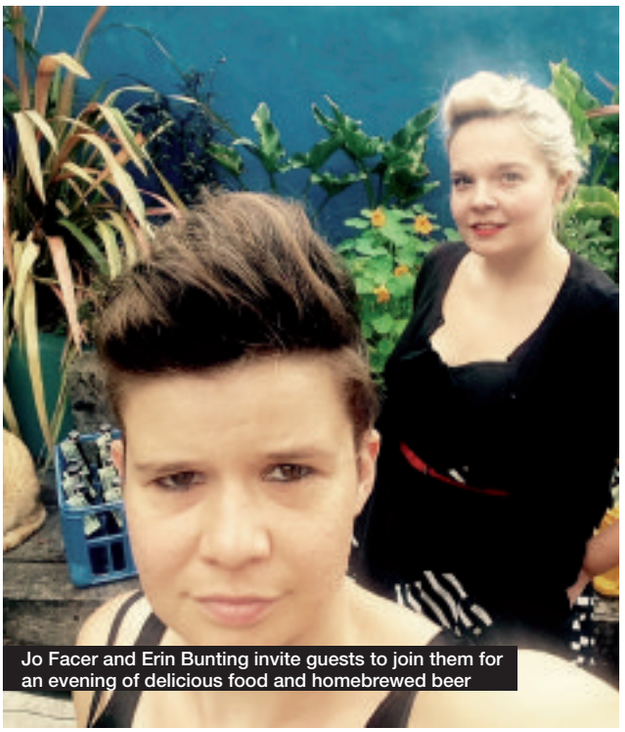

Jo Facer and Erin Bunting invite guests to join them for an evening of delicious food and homebrewed beer

Something's brewing in E11

- **Leytonstone Brewhouse & Kitchen supper club offers a delicious new way to dine**
- **Enjoy a three course meal and learn how to pair beer with food**

For many of us, there's nothing better at the end of a hard week than to spend time relaxing in the company of like-minded people and enjoying good food and a drink or two.

But what to do when you fancy trying something different, or if you're new to an area and don't want to eat out alone? The answer, if you live in Waltham Forest; at least, is Leytonstone Brewhouse & Kitchen, a new supper club run by residents Erin Bunting and Jo Facer.

The supper club, which takes place twice monthly at the couple's home near Leytonstone High Road Station, first opened its doors in June. Already, the word is spreading with diners coming from across the borough to sample their homemade food and beer.

Waltham Forest News caught up with Jo and Erin to find out more about their passion for good food and good beer, and why they think sharing food is one of the best ways to build a community.

"I've been an enthusiastic home cook for many years, but for almost as long as I can remember, I'd dreamed about doing the twelve-week cooking course at Ballymaloe Cookery School in East Cork", said Erin.

"I decided that 2015 would be the year that I tried to make a career out of cooking, and in January I packed my bags for Ireland, kissed Jo goodbye and spent every moment cooking and learning about ingredients.

"When I got home, we put a plan into action to combine our skills and Leytonstone Brewhouse & Kitchen was born."

Jo explains: "I've been home brewing for about five years and am a huge fan of beer. I love drinking it, brewing it, going to the pub and talking about it. Because I brew at home, I can't sell any beer but we include a taster with each course and teach our guests the basics of pairing beer and food. A lot of people have never thought of matching beer with food in the way they do with wine, so I like to think it's been a bit of an educational experience, as well!"

"The great thing is that it seems as though everyone who comes to the supper club is really enthusiastic about the area and wants to participate in something where they can meet other like-minded local people and enjoy the sense of community.

Erin added: "We are also really pleased that quite a few people who have got in touch are new to the area and have wanted to come to the supper club as a way of meeting and socialising with other local people.

"I think sitting around a table, chatting to other residents over good food is the perfect way to get to know an area and really start to feel that you're at home."

The next supper club will take place on Sunday 13 September at 2pm, and will feature a Thai menu inspired by Jo and Erin's travels to South East Asia. Diners can expect a three-course meal with home-brewed beer paired with each course, as well as pre-dinner drinks and canapés – astonishing value for money, given the supper club's suggested donation fee of between £26 and £32, depending on menu.

"We'd like to encourage anyone who has never been to a supper club to come along and give us a try, said Jo.

"I think that bonding over food and sharing a meal is a lovely way to socialise, and we hope to give a warm welcome to many more people over the years."

More info

For more information, visit **leytonstonebrewhouse.com**, email **leytonstonebrewhouse@gmail.com** or tweet **@LeytonstoneBrew**.

In brief

Community Garden

If you're interested in learning more about gardening and growing your own food, pop along to Transition Leytonstone's Community Garden for advice and inspiration. The garden (Harold Road, E11 4QX) is open 11am-6pm on Tuesdays and 10am-4pm on Saturdays. See what's growing, borrow tools and take home plants in exchange for a small donation. Community Gardeners Shannon and Mihkel are also on hand to answer your gardening questions. Transition Leytonstone holds regular Saturday workshops at the garden. You could learn about anything from juicing apples to making compost. Entry is free, but donations are welcome.

• Visit www.transitionleytonstone.org.uk.

Leytonstone Litterpickers

Community-minded residents in Leytonstone are encouraging other local people to join them for a litter picking day on Sunday 6 September. Leytonstone Litterpickers, who have organised several litter picks around the Colworth Road area, cleared nearly 30 bags of rubbish on their first outing in June. The next litter pick takes place between 12noon and 3pm, and anyone who is interested in joining in is asked to meet outside the Classic Upholstery shop (1 Colworth Road, E11 1JA).

• Email leytonstonelitterpickers@gmail.com or tweet @leystonelitpick.

Call for artists

Volunteer-led gallery the Stone Space (6 Church Lane, E11 1HG) is calling on local artists to apply for a forthcoming group show. The exhibition – titled 'A SpaceBetween' – will open from Thursday 5 to Sunday 29 November. The organisers are looking for artists 'whose work inhabits the space between perceived reality and abstraction'. Artists are invited to submit images of two pieces of work for consideration, along with a short statement explaining how their work relates to the theme. You should provide details of media used, dimensions and price. All media will be considered. The gallery is currently closed until Sunday 13 September due to the refurbishment of Leytonstone Library. Its usual opening hours are Thursdays and Fridays; 2-6pm, Saturdays; 2-5pm and Sundays, 12-4pm. The deadline for submissions is Sunday 5 September.

• Visit www.thestonespace.wordpress.com. Artists should email their applications to wearestudiofour@gmail.com.

Sports and fitness

Drop In Donation Yoga

Wednesday and Saturday mornings
United Reform Church, 58 Orford Road, E17 9QL
Learn how to move with the breath to loosen up stiffness, develop strength, good postural alignment and ways to balance the hormones to maximise health and vitality. Come and join Sarah, registered Yoga Alliance teacher, at these friendly local classes. **For more information, email enquiries@yoyoga.co.uk, visit www.yoyoga.co.uk or phone or text 07815 120 792.**

Drop In Donation Pregnancy Yoga

Saturdays, 9–10am
United Reform Church, 58 Orford Road, E17 9QL
Yoga has masses of benefits during pregnancy. Along with postures to increase energy and circulation you will practise breathing techniques to aid relaxation. As you become familiar with the poses you will have techniques that will help you when you give birth to your baby. **For more information, email enquiries@yoyoga.co.uk, visit www.yoyoga.co.uk or phone or text 07815 120 792.**

Acupuncture Awareness

Acupuncture has been used in the East for over 2000 years to treat a wide range of physical and emotional problems including back and knee pain, arthritis, headaches, insomnia, depression and anxiety, addictions, nausea and eating disorders. In the West it has continued to grow in popularity and acceptance as an alternative or complement to conventional treatments. If you would like to find out how Acupuncture could help you, we are offering free consultations at our Clinic in Leytonstone. **To book a free consultation phone 07943 672 696 or email bushwoodacu@aol.com.**

Prenatal Yoga

Saturdays from 19 September, 9.30–11.15am
Quaker Meeting House, Bush Road, E11 3AU
This six-week course is for women from 14 weeks pregnant, and covers Active Birth principles as well as integrating yoga, breathing, relaxation, positions for labour and birth and visualisation. **For more information, visit www.arlenedunkley-wood.co.uk, email info@arlenedunkley-wood.co.uk or phone 07976 903 003.**

Yoga for Healthy Backs

Mondays from 7 September, 8.30–9.30pm
Quaker Meeting House, Bush Road, E11 3AU
This yoga class is suitable if you have a reoccurring back, neck or spinal issue which conventional medicine does not seems not resolve. This is a 12 week course, designed with the University of York and endorsed by Arthritis Research UK. **For more information, visit www.arlenedunkley-wood.co.uk, email info@arlenedunkley-wood.co.uk or phone 07976 903 003.**

Gentle Yoga

Mondays, 6–7pm
The Mill, 7–11 Coppermill Lane, E17 7HA
A gentle yoga class. Great for beginners, people with health issues, newbies or anyone wanting to take part in a small, friendly relaxing yoga class. We learn simple physical poses that improve posture and general physical and mental well-being, then have a calming relaxation to finish. £10 drop in or £9 with a loyalty card. Private classes are also available. **For more information, and to book, email josettayoga@hotmail.co.uk or phone 07554 440 499.**

Ashtanga Yoga

Mondays, 7–8.30pm
The Mill, 7–11 Coppermill Lane, E17 7HA
A fast-flowing, dynamic yoga class for emotional and physical wellbeing. Great for cleansing, increasing fitness, flexibility and balance, with a calming relaxation to finish. £11 drop in or £10 with a loyalty card. Private lessons also available. **For more information, and to book, email josettayoga@hotmail.co.uk or phone 07554 440 499.**

50+ Tai Chi for Health

Saturday Mornings, 11am–12.30pm
Walthamstow Academy, Billet Road, E17 5DP
A relaxed class aimed at the over 50s, focusing on improving health. Beginners welcome. Class costs just £5 per week for a 90 minute class. Five week blocks, which must be booked in advance. **For more information, phone Age UK Waltham Forest on 020 8558 5512 or email e.tozer@ageukwalthamforest.org.uk.**

Yoga for Every Body

Every Tuesday, 6.15–7.30pm
Leyton Sixth Form College, Essex Road, E10 6EQ
Sallyanne is a very experienced instructor who skilfully adapts the classical poses to suit you. We practice in a beautiful studio. Come and learn to relax and recharge whilst building up strength, flexibility, poise and peace. Beginners welcome. Class costs £33 for six week term, or £6.50 to drop in. **For more information, phone Sallyanne on 020 8520 7242 or 07952 307 455.**

Women's Morris Dancing for Beginners

Wednesday 9 September, 8–10pm
St Gabriel's Family Centre, Havant Road (off Wood Street), E17 3JF
Blackhorse and Standard Women's Morris Dancers invite you to join our beginners evening. A fun and friendly way of keeping fit while learning traditional English Morris dancing. No experience necessary, just come along and have a go. Musicians (male or female) also welcome. First term free to new members. **For more information, phone 020 8527 2926 or visit www.blackhorseandstandard.org.uk.**

Massage Therapy

Mondays, 2.30–9.30pm
The Score Centre, 100 Oliver Road, Leyton E10 5JY
Rejuvenate your body and mind! Give yourself a break from the busy London lifestyle with a professional massage tailored to your needs. Treatments include deep tissue massage, holistic massage and reiki. Fully qualified and insured practitioner with 12 years' experience. £45 per hour, 10% off first booking. Cash or cheque only. **For more information phone Sabrina on 07521 476 573, email zenfalco@hotmail.co.uk or visit www.zenfalco.com.**

Mindfulness for Better Living

Saturdays from 12 September, 10am–12noon
Mindfulness has been proven to reduce stress and improve quality of life while increasing physical and mental well-being. This eight-week course will help you develop skills that will enhance your ability to deal with harmful thought patterns and stress. Techniques includes simple breathing meditations, body awareness, cognitive skills, and yoga exercises to help participants become more aware of the 'now', including getting in touch with moment-to-moment changes in the mind and the body. **For more information, email mindfulnessleytonstone@gmail.com or phone 07534 669 844.**

Bens Badders badminton group

Every Wednesday, 8–10pm
Peter May Sports Centre, 135 Wadham Road, E17 4HR
Come along and brush up on your badminton skills with this friendly group. Beginners are welcome, and free basic coaching is available. Sessions cost £5. **For more information, phone Martin 07813 501 648.**

Disco Dance Fitness for Women

Tuesdays, 10–10.50am
Greenleaf Road Baptist Church, Greenleaf Road, E17 6QQ
Learn some fun dance moves to music from the 1960s, 70s and 80s, while improving posture, confidence and co-ordination. Beginners course, £5 per class. **For more information, email sunrise.dance@yahoo.co.uk.**

Aikido Classes

Tuesdays, 6.30–8pm
United Reformed Church Hall, West Avenue, E17 9QL
Beginner's classes in traditional Aikido every Tuesday. Come along and see if Aikido is for you, watch a class or take part. Suitable for healthy men and women aged 18 to 80. Other classes are also available. **For more information, visit www.londoneastaikido.com or phone Steve on 07838 387 057.**

Hung Kuen Kung Fu Association

Mondays and Thursdays, 7.15pm
283–285 Wood Street, E17 3NR
Join us for authentic Shaolin Kung Fu classes. Our group was established in 1979 and we are lifetime members of Hong Kong Chinese Martial Arts Association and the World Lion and Dragon Dance Association. Children's classes are available on Thursday evenings. **For more information, phone 07825 155 705 or email anglezap@hotmail.com.**

Zumba with Chloe

Tuesdays, 7pm
Walthamstow School for Girls, Church Hill, E17 9RZ
Wear low tread, supportive trainers and bring a bottle of water to enjoy this exhilarating dance fitness class in a low pressure atmosphere. £5 drop in, discount available for advance payment. **For more information, phone 07903 629 636, email Chloe@dancechloe.com or visit www.DanceChloe.com.**

Circuits with Chloe

Tuesdays, 8.15pm
Walthamstow School for Girls, Church Hill, E17 9RZ
A high impact exercise class for men and women who want to improve strength and stamina. Aiding weight loss and muscle tone in a friendly environment with variations for all levels. £6, drop in. **For more information, phone 07903 629 636, email Chloe@dancechloe.com or visit www.DanceChloe.com.**

Pilates with Chloe

Days and times vary
The Health Works, 111a Hoe Street, E17 4RX
A maximum of four people per class allow these sessions to be unique in their attention to detail for each individual. You won't get lost in a class. A functional exercise class to correct physical imbalances while improving posture and core stability. Please pre-book your induction and class. £12 pay as you go or £66 for 6 classes. **For more information, phone 07903 629 636, email Chloe@dancechloe.com or visit www.DanceChloe.com.**

Waltham Forest Reiki Project

Tuesday 1 September, 7–9pm
18A Orford Road, E17 9LN
Reiki is a form of healing that works with the life force energy that flows through all living things. When one's energy is free flowing without blocks one is in balance both physical and emotionally. This is a non-profit project and our aim is to bring healing to the borough. Donations go towards room hire and tea/coffee. **For more info, email walthamforestreikiproject@gmail.com or phone 07940 260 558.**

Free Karate for all

Tuesdays and Fridays, 6–7pm
Frederick Bremer School, Siddeley Road, E17 4EY
Sundays, 12–1pm
Chingford Leisure Centre, New Road, E4 9EY
Tuesdays and Thursdays, 6.15–7.15pm
The Peter May Sports Centre, 135 Wadham Road, E17 4HR
Join us for a free trial Karate class at one of the three locations above. Everyone is welcome. **For more information, visit www.karate-london.co.uk or phone 01992 768 664.**

Clubs and community

Family History

Tuesday 8 September, 8pm
Spruce Hill Baptist Church Hall, Brookscroft Road, E17 4JP
Interested in researching your family history? Let Waltham Forest Family History Society help you! Come along to a fascinating talk on "The notorious William Millard, body-snatcher". Join us after the talk for tea and biscuits, with a chance to chat to experienced but friendly genealogists who know all the best resources for family history research, both locally and online. We meet every second Tuesday of the month. **For more info, phone Mark on 020 8530 4755 or email mcarroll@waitrose.com or visit www.wffhs.org.uk.**

Walthamstow Village Market

Every Saturday, 10am–3pm
Henry Maynard School, Addison Road, E17 9LT
A weekly family-friendly food market, supporting local farmers, producers and street food traders. **For more information, email hello@walthamstowvillagemarket.com.**

E17 Swedish language course

Monday and Wednesday evenings, tbc
Hornbeam Café, 458 Hoe Street, E17 9AH
Learn Swedish in these beginners/intermediate and conversation courses classes. Relaxed and fun for adults. Pay £60 for a half term of six, 60 minute lessons in a small group. Daytime lessons also available. **For more information, phone Christian Karlsson on 07958 471 083, email chris@e17swedish.com or visit www.e17swedish.com.**

Leytonstone Litterpickers

Sunday 6 September, 12–3pm
Meet outside Classic Upholstery, 1 Colworth Road, E11 1JA
We are a group of Leytonstone residents who hold regular litter pick events around the Colworth Road area. You are more than welcome to join us for our next event. **For more information, email leytonstonelitterpickers@gmail.com or tweet @leystonelitpick.**

North Chingford Townswomen's Guild Open Day

Monday 24 August 2–4pm
North Chingford Methodist Church Hall, Station Road, E4 7BJ
Come along, enjoy a free cream tea and find out more about your local Townswomen's Guild. There will be a raffle, bring and buy stall, craft display and more. The group meets on the fourth Monday of each month. We are a small, friendly group and would love to welcome some new members. Our monthly activities include a bus pass outing, a Scrabble afternoon and a luncheon club. **For more information phone Elaine on 020 8529 1525, or just come along!**

Scams and Internet Security

Thursday 3 September, 10.30am–12.30pm
Waltham Forest Resource Hub North, 58 Hall Lane, E4 8EU
A workshop for people aged 50 and over. Learn to recognise secure sites; online scams; safety; different programmes and apps and their uses. You can also bring questions with you for discussion. Workshop costs £5. **For more information, phone Age UK Waltham Forest on 020 8558 5512 or email e.tozer@ageukwalthamforest.org.uk.**

Where's my Stuff?

Thursday 10 September , 10.30am–12.30pm
Waltham Forest Resource Hub North, 58 Hall Lane, E4 8EU
A workshop for people aged 50 and over. Ever wondered what happens when you hit save? How do you import and move around files and folders? Where do things go when you move files between devices such as cameras and computers? This workshop is designed to answer those types of questions! Workshop costs £5. **For more information, phone Age UK Waltham Forest on 020 8558 5512 or email e.tozer@ageukwalthamforest.org.uk.**

Miniature Steam and Electric Train Rides

Every Sunday and Bank Holiday Monday until 4 October, 2–5.30pm and Wednesdays during school summer holidays, 2–4pm
Ridgeway Park, Peel Close, E4 6XU
Miniature steam and electric train rides at Ridgeway Park, Chingford are great fun for children and adults alike. During the school summer holidays, train rides are also available on Wednesday afternoons from 1–4pm.Train rides are available at 60p or £1.50 depending on the train track in use. Kids under three go free with an adult. **For more information, visit www.chingford-model-engineering.com.**

Arabic Club

Dates and times, tbc
Seddon Centre, 33 Clyde Place, E10 5AS
Come and learn Arabic in these fun, energetic classes focusing on speaking, interaction and practise. £120 for ten, two-hour sessions. **For more information phone 07737 483 621 or email clubarabic@hotmail.com.**

Culture and crafts

Jazz Concert

Friday 18 September, 7.30pm
Chingford Assembly Hall, Station Road, E4 7EN
Music fans can enjoy a concert in aid of the National Jazz Archive, which features one of the UK's top jive and swing bands – The Jive Aces. The band is renowned for their high energy 'Jump Jive' music and spectacular stage show. Also appearing are special guests Swing Museum, an instrumental 'Jazz Manouche' quartet. Tickets cost £17. **For more information, visit www.nationaljazzarchive.org.uk/events, phone 020 8502 4701 or email events@nationaljazzarchive.org.uk.**

E17 Guitar Club

Saturdays, 12noon
Hornbeam Café, 458 Hoe Street, E17 9AH
Guitar playing and performing fun for adults of all abilities. Multi-skill groups, beginners welcome. Pay £52 for a half term of six, 40 minute lessons. Drop-in £10. **For more information, phone Christian Karlsson on 07958 471 083, email chris@e17guitar.com or visit www.e17guitar.com.**

Flute and Recorder Lessons

Flexible days and times
All levels and ages, wide variety of repertoire: classical, jazz, world music, exam preparation, DBS checked, DipABRSM Flute, woodwind teacher at Enfield Music Service. Offer for Waltham Forest News readers: 50 per cent off first lesson in September 2015. **For more information, visit www.kaliamusic.com/teaching or email info@kaliamusic.com.**

The Stones Throw Market

Saturday 5 September, 2–6pm
St Johns Church Hall, Church lane, E11 1HH
Back after the summer break, a popular local vibrant makers and retro market in the heart of Leytonstone. A mix up of different stalls each time. This month includes designs by Gail's Windy Day, cast silver jewellery by Fused & Fired plus the award winning Epping Forest honey produced by Leytonstoner Ian Nichols. Interesting retro items including furniture and vintage clothes plus afternoon tea with homemade cakes. A great afternoon event for the whole community. Free entry. **For more information, email stonesthrowmarket@yahoo.co.uk or tweet @stonesthrowe11.**

The Return of The Walthamstow Mysteries

Saturday 5 and Sunday 6 September, 3pm
Coppermill Fields, Walthamstow Marshes, E17 7HQ
A site-specific performance in the marshes with music, song and dance. Please meet at 2.30pm at the Coppermill Pub, 205 Coppermill Lane, E17 7HF for a short walk to the venue. This is a free family event, suitable for ages 7 and over. Book tickets online at www.eventbrite.co.uk/d/local/walthamstow-mysteries. **For more information, email walthamstowmysteries@gmail.com.**

Waltham Forest Community Choir

Mondays from 7 September, 7.30–9.30pm
St Mary's Church, Church End, E17 9RJ
We are a self-funded group open to anyone living or working in the borough. Previous singing or musical experience is not required. We believe that singing should be accessible to anyone and we do not audition prospective members. Our musical repertoire is diverse, and includes classical, traditional, folk and popular styles. £50 per term. **For more information, visit www.singwithus.net, email members@singwithus.net or phone 07954 740 745.**

Open Mic Night

Wednesday 2 September, 7.30pm
Ye Old Rose and Crown, 55 Hoe Street, E17 4SA
On the first Wednesday of the month the Rose and Crown hosts an open mic night. Come and cheer on some raw London talent at this magnificent theatre pub. Free entry. **For more information, email andy@mirror-mic.comc or phone 07940 260 558.**

Children and young people

Train Club for Children

Sunday 13 September, 11am–2pm
St Francis Church Hall, Hawkswood Crescent, E4 7RS
A monthly train club providing a unique special interest facility for children on the Autistic spectrum and their families. A range of Hornby layouts and other train-related toys and books to play with and enjoy. Meet and chat with other local families. Entry is free, and no booking is required. **For more info, email Gill at theengineshed@hotmail.co.uk or text 07583 405 958.**

Spanish for Toddlers

Saturdays from 12 September, 10.30 am
Mission Grove School, Mission Grove Road, E17 7EJ
Learning Spanish in a fun and relaxed environment. Singing and games. Suitable for children aged four to six years. Half hour class, taught by a native Spanish-speaking tutor. £65 for ten week course. **To book a place, phone 07568 157 028 or email rachelbettelley@hotmail.com.**

French for Children

Saturdays from 12 September, 12.15 pm
Mission Grove School, Mission Grove Road, E17 7EJ
Learning French in a fun and relaxed environment. Games, dance and cooking. Suitable for children aged six to eight year old. One hour class taught by a native, French-speaking tutor. £65 for ten week course. T**o book a place, phone 07568 157 028 or email rachelbettelley@hotmail.com.**

Piano for Children

Saturdays from 12 September, 10.30am–12.45pm
Mission Grove School, Mission Grove Road, E17 7EJ
Introduction to piano and music theory and singing group classes with four children in a half hour class taught in relaxed and fun environment. £75 for 10 week course. **To book a place, phone 07568 157 028 or email rachelbettelley@hotmail.com.**

E17 Junior Guitar Club

Saturdays, different levels and times
Hornbeam Café, 458 Hoe Street, E17 9AH
Guitar playing fun for children of all abilities, age 6 and over. Pay £52 for a half term of six, 30 minute lessons. Different levels and times. **For more information, phone Christian Karlsson on 07958 471 083, email chris@e17guitar.com or visit www.e17guitar.com.**

Little Tigers Karate Club

Every Tuesday, 4.30–5pm
Nexus Centre, 3 Snowberry Close, Leytonstone, E15 2AH
Our Little Tigers Club is specifically aimed at ages 3, 4 and 5. What separates our club from other children's martial arts based classes is that we emphasise "life skills". Children are not only taught karate and fun drills but also important qualities in life such as respect for oneself and others, behaviour patterns at home and school, stranger danger and much more. Parents are welcome to join in to encourage their child at no extra cost. **For more information, phone or text 07956 961 563 or 07853 177 950, email info.elskarate.co.uk or visit www.elskarate.co.uk.**

Community Ward Forums

Lea Bridge Ward

Wednesday 2 September, 6.30–8pm
Lea Bridge Library, 382 Lea Bridge Road, E10 7HU

Council Meetings

Tuesday 1 September

Planning Committee, 7pm

Wednesday 2 September

Budget Scrutiny Committee

All meetings are held at Waltham Forest Town Hall and start at 7.30pm, unless stated otherwise. Dates and times are subject to change.

Tell us what's on

Email your event details to:

walthamforestnews@walthamforest.gov.uk

Free internet access is available at all libraries in the borough.

The deadline for 21 September edition is
Friday 4 September

Please note inclusion cannot be guaranteed, due to the high volume of requests received.

Please send your listing requests in the body of an email, formatted as shown on these pages. Events received in the wrong format will not be used.

Grill Stock

BAR-B-Q & MUSIC

FESTIVAL 2015

5-6TH SEPTEMBER

CHESTNUT FIELDS, FOREST ROAD, WALTHAMSTOW E17 4JF

COME TOGETHER TO ENJOY ANOTHER BRILLIANT YEAR IN WALTHAM FOREST

FUN LOVIN' CRIMINALS
RAZORLIGHT
GRANDMASTER FLASH • CUBAN BROTHERS
DJ YODA • HAYSEED DIXIE

AND LOADS MORE...

TICKETS ON SALE
GRILLSTOCK.CO.UK

KING OF THE GRILL BBQ COMPETITION

BARBECUE ACADEMY

INFAMOUS EATING COMPS

STREET FOOD ★ CRAFT BEER & CIDER

MEAT MUSIC MAYHEM

facebook.com/walthamforestcouncil

@LBWFEvents

WALTHAM FOREST Get Together

Waltham Forest

From Public Health England

Did you know?

From 1st October 2015 it will be illegal to smoke in vehicles with someone under 18 present.

The new law helps protect children from the dangers of second hand smoke.

For more information and free, proven support to help you quit, search Smokefree.

For local support to help you quit, call Smokefree Waltham Forest on 0800 032 0102.

SMOKEFREE

Waltham Forest

Students celebrate as hard work pays off

- **Waltham Forest students collected their A-level, BTEC and GCSE exam results this month**
- **Good grades pave the way for sixth form, college, university and apprenticeships**

Squeals of delight, tears and laughter filled the air around the borough's schools and colleges on Thursday 13 and Thursday 20 August, when Waltham Forest's students found out if their hard work had led to the exam results they needed.

With university and sixth form places hanging in the balance, opening the results envelopes proved a daunting experience for many.

Some students were joined by family members, while others huddled with their friends and urged one another to be the first to take the plunge and open the all-important results envelopes.

On both days, teaching staff were on hand to help students celebrate and, where necessary, make important calls to universities and UCAS – the body through which students apply for university places – to help them secure places if their results were better or worse than predicted.

Over the coming months, the results will be moderated before final figures are published by the Department for Education in January 2016.

Heathcote students Alexie Verde and Eugen Guitanu. Alexie, who described his A*, A and C grades as a "complete shock", now plans to study Chemistry at Nottingham University.

Abubakar Abdulkadir, left, celebrates GCSE grades including an A* and 3As with friend Burhan Hashi Harcourt, both 16, as they open their results at The George Mitchell School, Leyton.

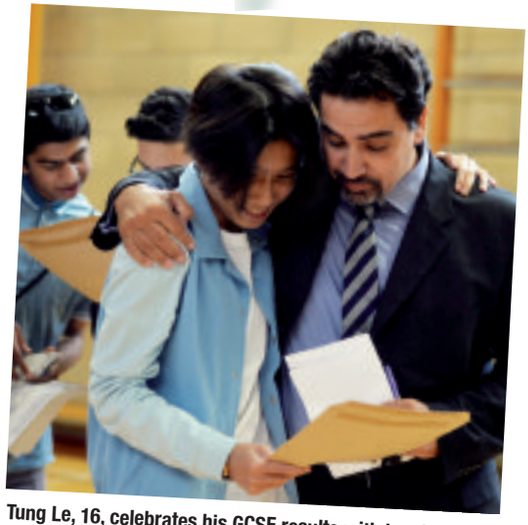

Tung Le, 16, celebrates his GCSE results with head teacher John Hernandez of Norlington School for Boys.

Lammas students Eric Maleco and Sherwan Ali check their GCSE results with Cllr Mark Rusling. Eric has his sights set on becoming an industrial psychologist, while Sherwan wants to get into engineering.

Esat Isbir, Justin Lu, Atiqul Islam, Al Hussain and Kani Aslan pick up their A-level results at Heathcote School.

Saheen Hassan, Aaron Ige, Ugne Brigyte, Alfie Murray and Emma Pham of Buxton School jumped for joy receiving their GCSE results.

Students were all smiles at Lammas School and Sports College on GCSE results day.

Lammas student Sandra Mikosinska bagged two A*s, three As, six Bs and one C in her GCSEs. The budding lawyer will study government and politics, English literature, economics and psychology at college.

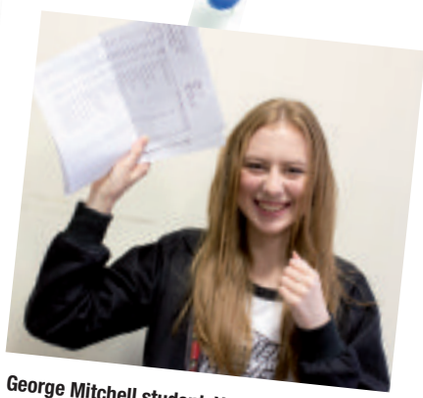

George Mitchell student, Veronika Bolshakova, 16, celebrates her 3A*s, 7As and 3Bs GCSE results.

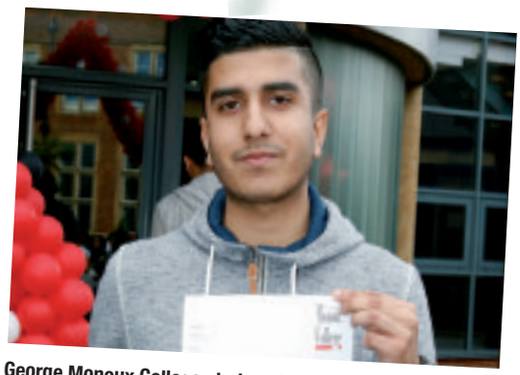

George Monoux College student Ali Shah achieved A*, A, B in maths, further maths and physics A-levels. He now plans to study aerospace engineering at University.

Samantha Vincent and Gemma Bowers celebrated their A-level results at Heathcote School. Chingford resident Gemma is about to take up an apprenticeship at Ernst and Young.

Dilan Gunes, a George Monoux College student, achieved three Distinction* grades – the highest you can get – in BTEC Level 3 Health & Social Care and will be embarking on a career as a primary school teacher.

Katie Runacres said she was "ecstatic" after getting her A-level results. The 18-year-old will pursue her dream of becoming a teacher and will study at Brighton University.

WALTHAM FOREST Get Together

LEYTONSTONE

BiG weekender

SATURDAY 12 SEPTEMBER, 1PM–5PM
CATHALL GREEN E11 4DD

SUNDAY 13 SEPTEMBER, 1PM–6PM
CHURCH LANE E11 1HG

GET TOGETHER TO ENJOY ANOTHER BRILLIANT YEAR IN WALTHAM FOREST

FREE EVENT

SATURDAY 12 SEPTEMBER

A family fun day including arts activities, climbing wall, bungee trampoline, revolving wall, crazy golf and much more.

SUNDAY 13 SEPTEMBER

Car Free Day with music stage presenting renowned ska band The Selecter, local artists The President Lincoln, Madness cover band One Step Behind and Rags Rudi.

Experience the family friendly Food Festival with tasting sessions, masterclasses, cocktail making and cookery demonstrations.

Food Festival

020 8496 3000
www.walthamforest.gov.uk/get-together

facebook.com/walthamforestcouncil Follow us on Twitter @WFCouncil

Waltham Forest

Keep up to date with the latest news in Waltham Forest

If you want to be kept informed of the latest council news, events, service changes and consultations, sign up to Waltham Forest Council e-news online at www.walthamforest.gov.uk/enews

Waltham Forest

NHS
Waltham Forest
Clinical Commissioning Group

Get involved in shaping your health services in Waltham Forest.

Waltham Forest Clinical Commissioning Group
Annual conference and general meeting
Thursday 10 September 2015 - **5.15pm**
Walthamstow Assembly Hall

SHAPING HEALTH SERVICES TOGETHER...

RSVP to ellie.sahin@walthamforestccg.nhs.uk or 020 3688 2628/2640 by Friday 28 August.
Visit www.walthamforestccg.nhs.uk for more information.

MORE THAN JUST SERVICES

| EVENTS | LEISURE | CULTURE | PARKS |

www.walthamforest.gov.uk/enjoylife

Waltham Forest

Highways

LONDON BOROUGH OF WALTHAM FOREST
CONSOLIDATION OF ALL EXISTING PROHIBITIONS AND RESTRICTIONS FOR STOPPING, WAITING, LOADING AND UNLOADING AND ALL EXISTING ON-STREET PARKING PLACE AND LOADING BAY PROVISIONS AND RETROSPECTIVE CORRECTIONS TO ORDER ARTICLE DEFINITIONS, PROVISIONS AND SCHEDULED ON-STREET ARRANGEMENTS
The Waltham Forest (Free Parking Places, Loading Bays and Waiting, Loading and Stopping Restrictions) Consolidation Order 201*
The Waltham Forest (Charged-For Parking Places) Consolidation Order 201*
T7(15)
1. **NOTICE IS HEREBY GIVEN** that the Council of the London Borough of Waltham Forest propose to make the above-mentioned Orders under sections 6, 45, 46, 49 and 124 of and Part IV of Schedule 9 to the Road Traffic Regulation Act 1984, as amended.
2. The general effect of the Orders would be to:
(a) enable all existing prohibitions and restrictions for stopping, waiting, loading and unloading and all existing on-street parking place and loading bay provisions in the London Borough of Waltham Forest, currently in place by virtue of existing Traffic Management Orders relating to those prohibitions, restrictions and provisions, to be revoked and re-introduced without any change of substance into new Map Based Traffic Management Orders;
(b) in relation to the loading/unloading time limit, to;-
I. formally extend the existing time limit for loading/unloading activity whilst parked on the borough's waiting restrictions, and in the borough's free short stay, pay and display, cashless, permit holder and permit holder/ cashless parking places, from 20 minutes to 40 minutes; and
II. remove the existing unrestricted time limit for loading/unloading activity whilst parked on the borough's waiting restrictions before 11 a.m. and after 6.30 p.m.;
(c) formally restrict disabled parking to a maximum of 3 hours in existing signed Market Trader permit parking places in accord with current on street signs;
(d) modify the traffic order definitions of certain articles, restrictions and other parking places being consolidated so they better reflect what is currently on the ground (there would be no change to the way these restrictions or parking places operate, or how the articles regulate such provisions or restrictions);
(e) make minor corrections to the SB CPZ Order schedules to include all streets that operate permit parking beyond a point, namely, Orford Road E17, Bishop's Close E17, Leyburn Close E17 and St Stephen's Avenue E17 and all SB permit parking places on Barclay Road E17 – between its junction with Beulah Road and Barclay Road north to south arm; and
(f) Make minor corrections to the scheduled items of various parking places, free short stay and loading places so that accurately reflect what is currently on the ground (there would be no change to the way these restrictions or parking places operate;
3. Copies of the Orders, the Council's statement of reasons for proposing to make the Orders and of plans showing the locations and effect of the Orders can be inspected during normal office hours on Mondays to Fridays inclusive until the end of a period of 6 weeks from the date on which the Orders are made or the Council decides not to make the Orders, at (a) the Information Desk, Town Hall, Forest Road, Walthamstow, E17 The Reception Desk and (b) the London Borough of Waltham Forest, Low Hall, Argall Avenue, London, E10 7AS.
4. Any person desiring to object to the proposed Orders or to make any other representation should send a statement in writing of either their objection and the grounds thereof or of their representation to Traffic Orders, Engineering Design, Low Hall, Argall Avenue, London, E10 7AS, quoting reference **T7(15) – parkmap consolidation**, by the end of a period of 21 days from the date on which this Notice is published. All objections must specify the grounds on which they are made.
For more information please telephone 020 8496 3000, quoting reference Traffic Orders **T7(15) – parkmap consolidation**.
Dated 24th August 2015
Mr. K. Valavan, Head of Highways and Infrastructure, Neighbourhoods and Commissioning, Low Hall, Argall Avenue, London, E10 7AS.

LONDON BOROUGH OF WALTHAM FOREST
ROAD TRAFFIC REGULATION ACT 1984 – SECTION 6
HIGHWAYS ACT 1980 – SECTIONS 90A and 90C
GUNNERS GROVE NEIGHBOURHOOD SAFETY SCHEME, ENDLEBURY ROAD TRAFFIC CALMING ROAD CLOSURE AND INTRODUCTION OF ADDITIONAL "AT ANY TIME" WAITING RESTRICTIONS, ROAD HUMPS AND SPEED TABLESThe Waltham Forest (Prescribed Route) (No. 15) Traffic Order 2015
The Waltham Forest (Waiting and Loading Restriction) (Amendment No. 80) Order 2015 – T15(15)
1. **NOTICE IS HEREBY GIVEN** that the Council of the London Borough of Waltham Forest (the Council) on **21st August 2015** made the above-mentioned Orders under sections 6 and 124 of and Part IV of Schedule 9 to the Road Traffic Regulation Act 1984.
2. The general effect of the Orders will be to:
(a) close to vehicular traffic, the carriageway on the south-east side of the triangular island site situated at the junction of **Endlebury Road** and **The Ridgeway**;
(b) introduce "at any time" waiting restrictions (double yellow lines) in –
(i) **Endlebury Road**, approximately 22 metres either side of a new raised speed table (advertised in the Notice proposing these Orders in the 6th July 2015 edition of Waltham Forest News) and situated both sides between Nos. 107/109 The Ridgeway and Nos.135a Endlebury Road;
(ii) **Endlebury Road**, from the common boundary of Nos. 98 and 100 eastward for 20 metres, both sides and **Heathcote Grove**, from the existing "at any time" restrictions southward for 15 metres (at the junction with Endlebury Road).
3. Copies of the Orders, which will come into operation on **24th August 2015** and other relevant documents can be inspected during normal office hours on Mondays to Fridays inclusive until the expiration of a period of 6 weeks from that date, at: (a) The Information Desk, Town Hall, Forest Road, Walthamstow, E17; and (b) Low Hall, Argall Avenue, London, E10 7AS.
4. Any person desiring to question the validity of any of the Orders or of any provision contained therein on the grounds that it is not within the relevant powers of the Road Traffic Regulation Act 1984, or that any of the relevant requirements thereof or of any relevant regulations made thereunder has not been complied with in relation to the Orders may, within six weeks of the making of the Orders, make application for the purpose to the High Court.
Dated 24th August 2015
Mr. K. Valavan, Head of Highways and Infrastructure, Neighbourhoods and Commissioning, Low Hall, Argall Avenue, London, E10 7AS

LONDON BOROUGH OF WALTHAM FOREST
ROAD TRAFFIC ACT 1984 – SECTION 6
HIGHWAYS ACT 1980 – SECTIONS 90A AND 90C
PROVISION OF "AT ANY TIME" WAITING RESTRICTIONS AND TRAFFIC CALMING MEASURES WINCHESTER ROAD AREA E4 (T19(15))
THE WALTHAM FOREST (WAITING AND LOADING RESTRICTION) (AMENDMENT NO. 81) ORDER 2015
1. **NOTICE IS HEREBY GIVEN** that the Council of the London Borough of Waltham Forest on **21st August 2015** made the above-mentioned Order under section 6 and 124 of and Part IV of Schedule 9 to the Road Traffic Regulation Act 1984, as amended.
2. The general effect of the waiting restriction Order will be to:
(a) on the east side of **Evanston Avenue E4** provide "at any time" double yellow line waiting restrictions from its junction with Winchester Road northwards for a distance of 20.5 metres;
(b) on the north and north-west side of **Winchester Road E4** provide "at any time" double yellow line waiting restrictions from its junction with Evanston Avenue north eastwards to the southern wall of No. 178; and
(c) on the south-east and southern sides of **Winchester Road E4** provide "at any time" double yellow line waiting restrictions from the southern wall of No. 273 south westwards for a distance of 29.5 metres, to ensure visibility at junctions and in line with traffic calming features to be implemented as advertised in the 6th July 2015 edition of Waltham Forest News.
3. Copies of the Order, which will come into operation on **24th August 2015** and other relevant documents can be inspected during normal office hours on Mondays to Fridays inclusive until the expiration of a period of 6 weeks from that date, at: (a) The Information Desk, Town Hall, Forest Road, Walthamstow, E17; and (b) Low Hall, Argall Avenue, London, E10 7AS.
4. Any person desiring to question the validity of the Order or of any provision contained therein on the grounds that it is not within the relevant powers of the Road Traffic Regulation Act 1984, or that any of the relevant requirements thereof or of any relevant regulations made thereunder has not been complied with in relation to the Order may, within six weeks of the making of the Order, make application for the purpose to the High Court.
Dated 24th August 2015
Mr. K. Valavan, Head of Highways and Infrastructure, Neighbourhoods and Commissioning, Low Hall, Argall Avenue, London, E10 7AS.

LONDON BOROUGH OF WALTHAM FOREST
PERMANENT MAKING OF EXPERIMENTAL PROVISIONS
STONEYDOWN PRIMARY SCHOOL – PRETORIA AVENUE
PERMANENT INTRODUCTION OF SCHOOL KEEP CLEAR MARKINGS, AMENDMENTS TO WAITING RESTRICTIONS AND PARKING
The Waltham Forest (Prohibition Of Stopping Outside Schools) (Amendment No. 6) Order 2015
The Waltham Forest (Waiting and Loading Restriction) (Amendment No. 82) Order 2015
The Waltham Forest (Blackhorse Lane Cpz) (Amendment No. 4) Order 2015
The Waltham Forest (Free Parking Places) (Revocation No. 3) Order 2015
REVISED NOTICE OF MAKING PERMANENT ORDERS
HALE END ROAD E4 – EXTENSION OF CASHLESS PARKING PLACE
DAVIES LANE E11 – RESTRICTION ON LOADING
VARIOUS ROADS IN HS AND BLN CPZs – EXTENSION OF PERMIT PARKING
The Waltham Forest (Cashless Parking Places) (Amendment No. 16) Order 2015
The Waltham Forest (Waiting and Loading Restriction) (Amendment No. 76) Order 2015
The Waltham Forest (Hoe Street CPZ) (Parking Places) (Amendment No. 3) Order 2015
The Waltham Forest (Blackhorse Lane North CPZ) (Parking Places) (Amendment No. 2) Order 2015
T25(15) (T25(14) and T8(15) revised notice of making))
1. **NOTICE IS HEREBY GIVEN** that the Council of the London Borough of Waltham Forest (the Council) on **21st August 2015** made the above mentioned Traffic Orders under sections 6, 45, 46, 49 and 124 of and Part IV of Schedule 9 to the Road Traffic Regulation Act 1984, as amended.
2. The general effect of the Permanent Orders in **Pretoria Avenue E17** will be to continue indefinitely:-
- The Waltham Forest (Waiting and Loading Restriction) (Amendment No. 24) Experimental Traffic Order 2014;
- The Waltham Forest (Prohibition of Stopping Outside Schools) (Amendment No. 3) Experimental Traffic Order 2014;
- The Waltham Forest (Free Parking Places) (Revocation No. 2) Experimental Traffic Order 2014; and
- The Waltham Forest (Blackhorse Lane Cpz) (Amendment No. 2) Experimental Traffic Order 2014

which:
(a) removed free short stay parking opposite Longfield Road E17 and a permit parking place outside Stoneydown Primary School;
(b) introduced a single yellow line waiting restriction, operating between 8 a.m. and 6.30 p.m. Mondays to Saturdays, inclusive and school keep clear markings operating Mondays to Fridays 8 a.m. to 9.30 a.m. and 2.30 p.m. to 4 p.m. outside Stoneydown Primary School;
(c) relocated a section of double yellow line waiting restriction south of No. 84 Pretoria Avenue, southward by 3.5 metres and then extended that double yellow line by 1 metre; and
(d) reduced permit parking space south of No. 84 Pretoria Avenue by 2.2 metres.
3. The general effect of the Permanent Orders in **all other roads** will be to:-
(a) formally extend existing cashless parking space by 10 metres outside No. 501 and 503 **Hale Road E4** outside (the operational hours and tariff for Cashless parking in this extended parking place will remain the same). (nb/ this proposal amends the proposals dated 1 December 2014 which was to extend Cashless parking by removing a Cab Rank outside No. 509 Hale End Road. This will now remain);
(b) on both sides of **Davies Lane E11** – between the common boundary of Nos. 66 and 68 Davies Lane and its south-eastern extremity – provide loading restrictions operating between the hours of 8 a.m. and 4 p.m. Mondays to Fridays (inclusive); and
(c) convert waiting restrictions outside No. 81 **Jewel Road E17** and, No. 83 **Lancaster Road E17** to permit parking space due to redundant dropped kerb access.
4. Copies of the Orders, which will come into operation on **24th August 2015** and other relevant documents can be inspected during normal office hours on Mondays to Fridays inclusive until the expiration of a period of 6 weeks from that date, at: (a) The Information Desk, Town Hall, Forest Road, Walthamstow, E17; and (b) Low Hall, Argall Avenue, London, E10 7AS.
5. Any person desiring to question the validity of any of the Orders or of any provision contained therein on the grounds that it is not within the relevant powers of the Road Traffic Regulation Act 1984, or that any of the relevant requirements thereof or of any relevant regulations made thereunder has not been complied with in relation to the Orders may, within six weeks of the making of the Orders, make application for the purpose to the High Court.
Dated 24th August 2015
Mr. K. Valavan, Head of Highways and Infrastructure, Neighbourhoods and Commissioning, Low Hall, Argall Avenue, London, E10 7AS

LONDON BOROUGH OF WALTHAM FOREST
ROAD TRAFFIC REGULATION ACT 1984 – SECTIONS 9, 10 and 124
MINI HOLLAND
WALTHAMSTOW VILLAGE E17
(PHASE IV)
REMOVAL AND REVERSAL OF ONE-WAY OPERATION AND CONVERSION OF FREE SHORT-STAY PARKING TO PAY BY PHONE ADDISON ROAD E17, ALBERT ROAD E17, BEULAH ROAD E17,

The Waltham Forest (Prescribed Routes) (Walthamstow Village Area No. 7) Experimental Traffic Order 2015
The Waltham Forest (Free Parking Places) (Short Stay) (Amendment No. 27 – 2015) (Modification No. 1) Experimental Order 2015
The Waltham Forest (Cashless Parking Places) (Amendment No. 19) Experimental Order 2015 – (T26)(15)

1. **NOTICE IS HEREBY GIVEN** that the Council of the London Borough of Waltham Forest on **21st August 2015** made the above-mentioned Orders under sections 9, 10 and 124 of and Part IV of Schedule 9 to the Road Traffic Regulation Act 1984, as amended. The Orders will come into force from **1st September 2015** and may continue in force for up to 18 months.
2. The general effect of the experimental Orders will be:-
(a) in **Addison Road E17** – to convert the existing one-way operation between its junction with Comely Bank Road E17 and Beulah Road E17 to two-way operation;
(b) in **Albert Road E17** – to convert two existing free short stay parking places outside No. 328 Hoe Street operating Mondays to Saturdays between 8am and 6.30pm with a maximum stay of 30 minutes and No-Return within 2 hours to Pay by Phone parking places (Cashless parking) operating Mondays to Saturdays between 10 a.m. and 4 p.m. with 15 minutes free parking or paid-for parking with a maximum stay of 2 hours and no return within 2 hours. The Charges for all cashless parking are 80 pence for 30 minutes, £1.30 per hour, £2.00 for 1hr and 30 minutes and £2.60 for 2 hours; and
(c) In **Beulah Road E17** to:
(i) convert a section of existing one-way operation between its junction with Orford Road E17 and the southern kerb-line of Addison Road E17 to two-way operation;
(ii) convert a section of existing one-way operation between its junction with Addison Road and its junction with Grosvenor Rise East (except cycles) from southbound to northbound; and
(iii) prevent any vehicle (except cycles) travelling southbound in Beulah Road to enter Beulah Road at a point adjacent No. 9 Beulah Road where entry to that section of Beulah Road is prohibited by a no-entry sign plate.
3. Documents giving more detailed particulars of the Orders are available for inspection between 9.30 am and 4.30 pm on Mondays to Fridays inclusive (except Bank Holidays), from the date on which this notice is published until the Orders cease to have effect, at (a) The Information Desk, Town Hall, Forest Road, Walthamstow, E17 4JF and (b) Low Hall Depot, Argall Avenue, London, E10 7AS.
4. Where it appears necessary for certain purposes, an officer authorised by the London Borough of Waltham Forest, may, in pursuance of section 10(2) of the Road Traffic Regulation Act 1984, modify or suspend any provision of the experimental Traffic Orders while they are in force.
5. The Council will be considering in due course whether the provisions of the experimental Orders should be continued in force indefinitely by means of permanent Orders made under sections 6, 45 and 124 of and Part IV of Schedule 9 to the Road Traffic Regulation Act 1984. Any person may object to the making of the permanent Orders for the purpose of such indefinite continuation within a period of six months beginning with the day on which the experimental Orders come into force or, if the Orders are varied by other Orders or modified pursuant to section 10(2) of the 1984 Act, beginning with the day on which the variation or modification or the latest variation or modification came into force. Any such objection must be made in writing and must state the grounds on which it is made and be sent to Traffic Orders, Highways and Infrastructure, Low Hall, Argall Avenue, London, E10 7AS, quoting reference Traffic Orders **T26(15) Walthamstow Village Phase IV**. Any objection may be communicated to, or be seen by, other persons who may be affected.
6. If any person wishes to question the validity of any of the Orders or of any of its provisions on the grounds that it is not within the powers conferred by the Road Traffic Regulation Act 1984, or that any requirement of that Act or any instrument made under that Act has not been complied with, that person may, within 6 weeks from the date on which the Orders are made, apply for the purpose to the High Court.
For more information please telephone 020 8496 3000 quoting reference Traffic Orders – **T26(15) Walthamstow Village Phase IV**
Dated 24th August 2015
Mr. K. Valavan, Head of Highways and Infrastructure, Neighbourhoods and Commissioning, Low Hall, Argall Avenue, London, E10 7AS

LONDON BOROUGH OF WALTHAM FOREST
ROAD TRAFFIC REGULATION ACT 1984 – SECTION 14(1)
THE WALTHAM FOREST (VARIOUS ROADS, WALTHAMSTOW AREA E17) (TEMPORARY PROHIBITION OF TRAFFIC, RESTRICTION ON WAITING AND LOADING AND SUSPENSION OF ONE-WAY WORKING) (NO. 1) ORDER 2015 – TT53(15)

1. The Council of the London Borough of Waltham Forest HEREBY GIVES NOTICE that on **21st August 2015** it made an Order to enable construction works to be carried out in a safe and efficient manner in various roads in the Blackhorse Lane E17 region, the general effect of which would be, only at such times and to such extent as regulatory signs are displayed to temporarily prohibit traffic (except works vehicles), restrict waiting and loading by vehicles (except works vehicles) and temporarily suspend one-way operation in certain roads.
2. Whilst the works are being carried out, no person shall:
(a) cause or permit any vehicle to wait or load for any purpose, at any time, in **Blackhorse Lane E17** (between Forest Road and Riverhead Close); or
(b) cause or permit any vehicle to enter, proceed, wait or load for any purpose, at any time, within 40 metres of the junction of any road adjoining **Blackhorse Lane E17**.
3. Whilst works are being carried out the one-way operation for traffic in Clarence Road E17, Gloucester Road E17 (between its junction with Blackhorse Lane and Norfolk Road), Goldsmith Road E17, Lancaster Road E17, Lowther Road E17, Norfolk Road E17, Shakespeare Road E17 and Worcester Road E17 is temporarily suspended where it is indicated by associated traffic signs only.
4. Whilst the prohibitions referred to in paragraph 2 above remain in force, alternative routes for traffic would be indicated by traffic signs.
5. Vehicles waiting or loading in disregard of this Order would be removed.
6. The restrictions mentioned above would not apply in relation to any vehicle being used -
(a) in connection with the said works; or
(b) for ambulance, fire brigade or police purposes in an emergency.
7. The Order will come into operation on **24th August 2015** and would be valid for a maximum period of 18 months or until the works are completed, whichever is the sooner.
NOTE: These works would not be carried out simultaneously in all roads but in a sequence as directed by the Council. Leaflets would be distributed and signage placed in advance of any works in the above mentioned roads which would give more specific details on the exact dates of the prohibitions, effects of any temporary traffic management and diversion routes as necessary.
Dated 24th August 2015
Mr K Valavan, Head of Highways and Infrastructure, Neighbourhoods and Commissioning, Low Hall, Argall Avenue, London, E10 7AS

LONDON BOROUGH OF WALTHAM FOREST
ROAD TRAFFIC REGULATION ACT 1984 – SECTION 14(1)
THE WALTHAM FOREST (VARIOUS ROADS) (PRINCIPAL ROAD RENEWAL AND HIGHWAY MAINTENANCE) (TEMPORARY RESTRICTION ON WAITING AND LOADING) (NO. 1) ORDER 2015 – TT54(15)

1. The Council of the London Borough of Waltham Forest HEREBY GIVES NOTICE that on **21st August 2015** it made an Order to enable highway construction works to be carried out in a safe and efficient manner in various roads, the general effect of which would be, only at such times and to such extent as regulatory signs are displayed, to restrict waiting and loading by vehicles (except works vehicles) in those roads.
2. Whilst the works are being carried out, no person shall cause or permit any vehicle to wait or load for any purpose, at any time, in
(a) **Woodford New Road E17 (A104)** – between its junction with Oakhurst Gardens and a point 400 metres north of that said junction; and
(b) **Whipps Cross Road E11** – between its junction with Lea Bridge Road and the Green Man Roundabout.
3. Vehicles waiting or loading in disregard of this Order would be removed.
4. The restrictions mentioned above would not apply in relation to any vehicle being used:
(a) in connection with the said works; or
(b) for ambulance, fire brigade or police purposes in an emergency, if the works allow.
5. The Order will come into operation between the hours of **7 p.m.** and **5 a.m.** (**overnight works**) from **24th August 2015** and would be valid for a maximum period of 18 months or until the works are completed, whichever is the sooner.
Dated 24th August 2015
Mr K Valavan, Head of Highways and Infrastructure, Neighbourhoods and Commissioning, Low Hall, Argall Avenue, London, E10 7AS

LONDON BOROUGH OF WALTHAM FOREST
ROAD TRAFFIC REGULATION ACT 1984 – SECTION 14(1)
THE WALTHAM FOREST (VARIOUS ROADS) (STRUCTURAL PROGRAMME) (TEMPORARY PROHIBITION OF TRAFFIC AND RESTRICTION ON WAITING AND LOADING) (NO. 4) ORDER 2015 (TT55 – 2015)

1. The Council of the London Borough of Waltham Forest HEREBY GIVES NOTICE that on **21st August 2015** it made an Order to enable carriageway maintenance works to be carried out in a safe and efficient manner in certain roads, the general effect of which would be, only at such times and to such extent as regulatory signs are displayed, to prohibit vehicles (except works vehicles) and restrict waiting and loading by vehicles (except works vehicles) from these roads.
2. Whilst the works are being carried out no person shall cause or permit any vehicle to enter, proceed, wait or load for any purpose, at any time, in any road or sections of roads mentioned in Schedules 1 and 2 to this notice.
3. No person shall cause or permit any vehicle to enter, proceed, wait or load for any purpose, at any time, within 15 metres of the junction of any road adjoining the roads or sections of roads mentioned in Schedules 1 and 2 to this notice.
4. Whilst the prohibitions referred to in paragraphs 2 and 3 above remain in force, alternative routes for traffic would be indicated by traffic signs.
5. Vehicles waiting or loading in disregard of this Order would be removed.
6. The restrictions mentioned above would not apply in relation to any vehicle being used –
(a) in connection with the said works; or
(b) for ambulance, fire brigade or police purposes in an emergency, if the works allow.
7. The Order will come into operation on:
(a) **24th August 2015** for a maximum period of 13 months, or until the works are completed, whichever is the sooner for the roads or parts of roads mentioned in **Schedule 1** of this Notice; and
(b) **1st January 2016** for a maximum period of 6 months, or until the works are completed, whichever is the sooner for the roads or parts of roads mentioned in **Schedule 2** of this Notice.
NOTE: These works would not be carried out simultaneously in all roads but in a sequence as directed by the Council. Leaflets would be distributed and signage placed in advance of any works in the roads mentioned in the Schedules to this Notice which would give more specific details on the exact dates of the prohibitions, effects of any temporary traffic management and diversion routes as necessary.
Dated 24th August 2015
Mr K Valavan, Head of Highways and Infrastructure, Neighbourhoods and Commissioning, Low Hall, Argall Avenue, London, E10 7AS

SCHEDULE 1
CHINGFORD GREEN WARD
Springfield Road E4 – proposed start and end dates between 24/8/15 and 30/9/15
HALE END/HIGHAMS PARK WARD
Cobham Road E17 – proposed start and end dates between 24/8/15 and 30/9/15
HATCH LANE WARD
Weale Road E4 – proposed start and end dates between 24/8/15 and 30/9/15

SCHEDULE 2
CHINGFORD GREEN WARD
Epping Glade E4 – proposed start and end dates between 1/1/16 and 31/6/16
HALE END/HIGHAMS PARK WARD
Armstrong Avenue IG8 – proposed start and end dates between 1/1/16 and 31/6/16
ENDLESBURY WARD
Warren Road E4 – proposed start and end dates between 1/1/16 and 31/6/16

Licencing

Licensing Act 2003:
Application for the Grant of a Premises Licence
Notice of application for the grant of a Premises Licence under section 17 of the Licensing Act 2003.
Notice is hereby given that Radoslaw Kaliton has applied to the London Borough of Waltham Forest for the grant of a Premises Licence at Lubelski Kredens, 191 Wood Street, E17 3NU, Waltham Forest. The nature of the application is as follows:
To permit the sale of alcohol for consumption off premises: 08:00-22:00 daily
The Licensing register listing full details of the application is kept by the Licensing Service, Sycamore House, Walthamstow Town Hall, Forest Road, Walthamstow E17 4SU. The application may be viewed Monday to Friday between the hours of 9am – 5pm (except Bank Holidays).
Any person wishing to make a representation in respect of the above activities may do so in writing to the Licensing Service, Sycamore House, Waltham Forest Town Hall, Forest Road, London E17 4SU.
Representations must be received no later than 14.09.2015.
It is an offence to knowingly or recklessly make a false statement in connection with this application. The maximum fine on summary conviction being £5,000.

Waltham Forest News advertising
Did you know Waltham Forest News has a circulation of 110,000 – Advertising has never been so effective
For further information on the different advertising opportunities available please call 020 8496 3000 (press option 6) or email: advertisingwfn@walthamforest.gov.uk

Create Your Future at Waltham Forest College

HURRY AND SECURE YOUR PLACE!

Advice and Enrolment Dates and Times

Thursday 20 August 2015	10am to 5pm
Friday 21 August 2015	10am to 3pm
Monday 24 August 2015	10am to 7pm
Tuesday 25 August 2015	10am to 7pm
Wednesday 26 August 2015	10am to 7pm
Thursday 27 August 2015	10am to 7pm
Saturday 29 August 2015	10am to 1pm
Tuesday 1 September	10am to 7pm
Wednesday 2 September 2015	10am to 7pm
Thursday 3 September 2015	10am to 7pm
Friday 4 September 2015	10am to 3pm
Saturday 5 September 2015	10am to 1pm

Get the skills you need to gain employment

Up to **98%** success rates

Approx. **400** of our students progress to university annually

For more information

Come to **Forest Road, Walthamstow, London E17 4JB**

Email: **myfuture@waltham.ac.uk**
Go online at: **www.waltham.ac.uk**

Call our clearing hotlines on **020 8501 8114 / 8501**

(Please note that at this time of the year our phone lines are very busy, so we recommend you come into the College)

Find us on Follow us on Follow us on Find us on

WALTHAM FOREST COLLEGE